

# Women's Only Ride – Whitewater Tour 2

## SHORT ROUTE

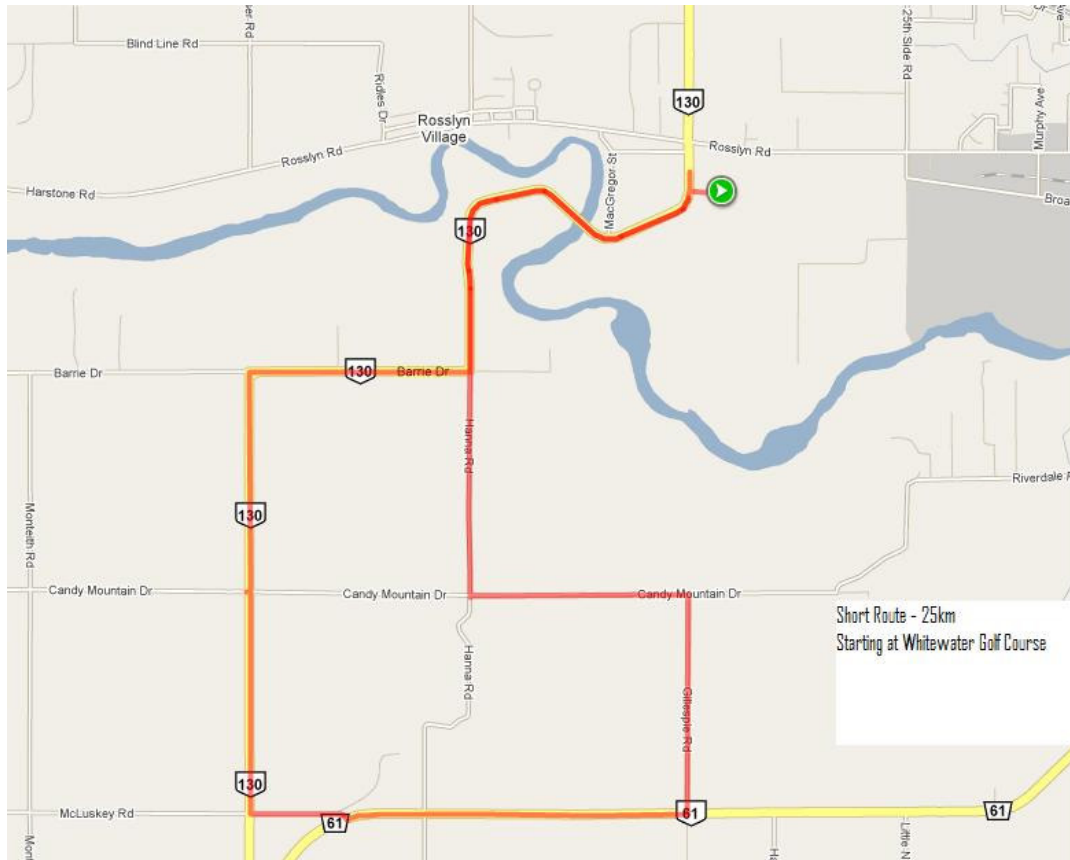

### 25 kms

- Start at Whitewater Golf Course and go to Hwy 130 and turn left
- Go straight onto Hanna Rd at the junction of Hwy 130
- Turn left onto Candy Mountain Rd, then right onto Gillespie Rd
- Turn right onto Hwy 61 follow to McCluskey Rd
- Turn right onto McCluskey Rd the turn right at Hwy 130
- Follow Hwy 130 all the way back to Whitewater GC

# Women's Only Ride – Whitewater Tour 2

## MEDIUM ROUTE

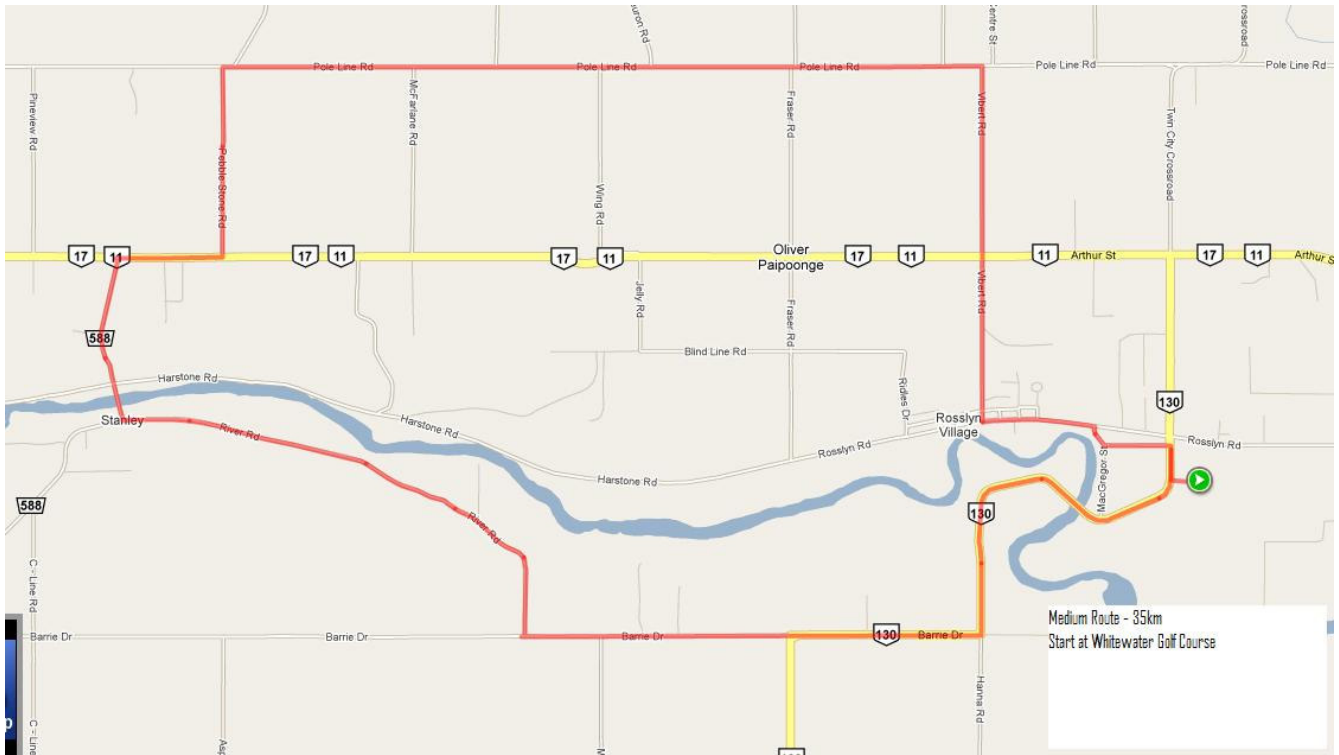

### 35 kms

- Start at Whitewater Golf Course and go to Hwy 130 and turn left
- Follow Hwy 130 onto Barrie Dr, then turn right onto River Rd
- Turn right at Hwy 588 and cross the bridge
- Go to Hwy 11-17 and turn right
- Turn left onto Poleline Rd. At the end turn right onto Poleline Rd
- Follow to Vibert Rd and turn right, then cross over Hwy 11-17 and go to Rosslyn Rd
- Turn left onto Rosslyn Rd, cross the tracks and turn right onto MacGregor Rd
- Turn left onto Gardner Rd then right onto Hwy 130, then turn left back to Whitewater GC

