

Women's Only Ride – Whitewater GC Tour

SHORT ROUTE

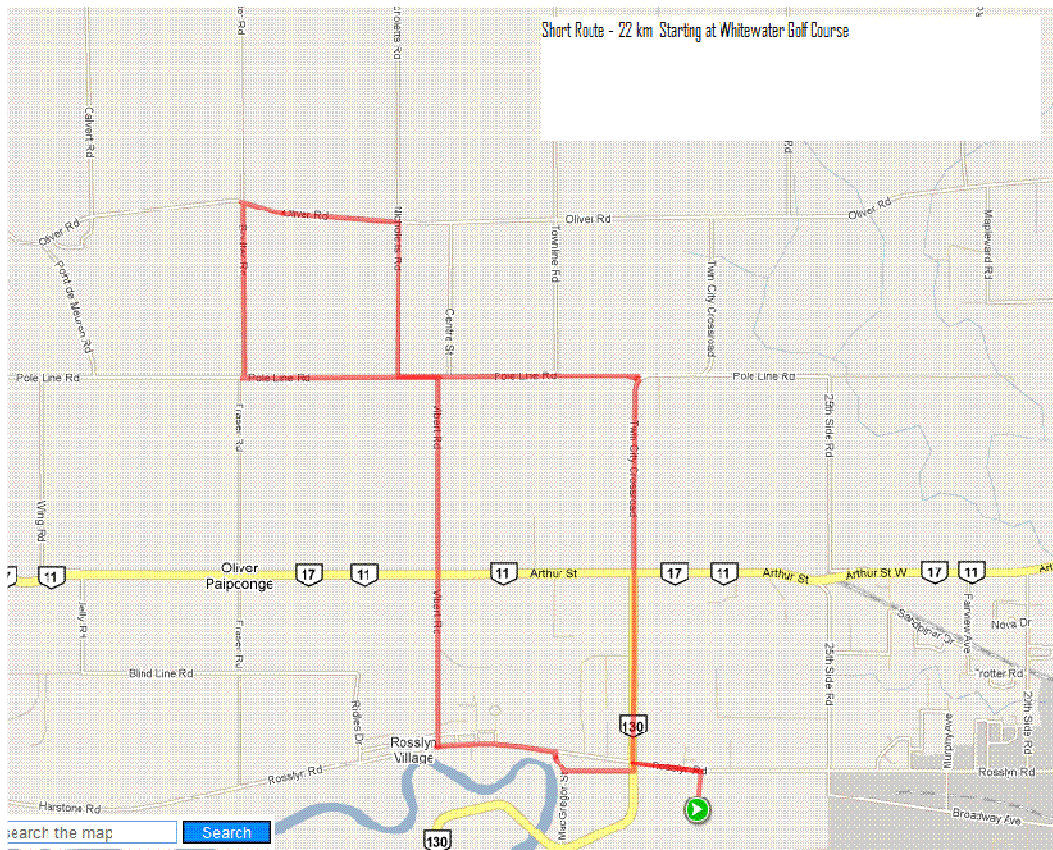

22 kms

- Whitewater GC, turn right onto Hwy 130, then left onto Gardner Rd
- Turn right onto MacGregor Rd, then left onto Rosslyn Rd
- Turn right onto Vibert Rd. Cross over Hwy 11-17 and follow to Poleline Rd
- Turn left onto Poleline then right onto Boulter Rd
- Turn right onto Oliver Rd, then turn right onto Nicholetts Rd
- Turn left onto Poleline Rd and go to Twin City Crossroads and turn right
- Cross over Hwy 11-17 and follow Hwy 130 back to Whitewater GC

Women's Only Ride – Whitewater GC Tour

MEDIUM ROUTE

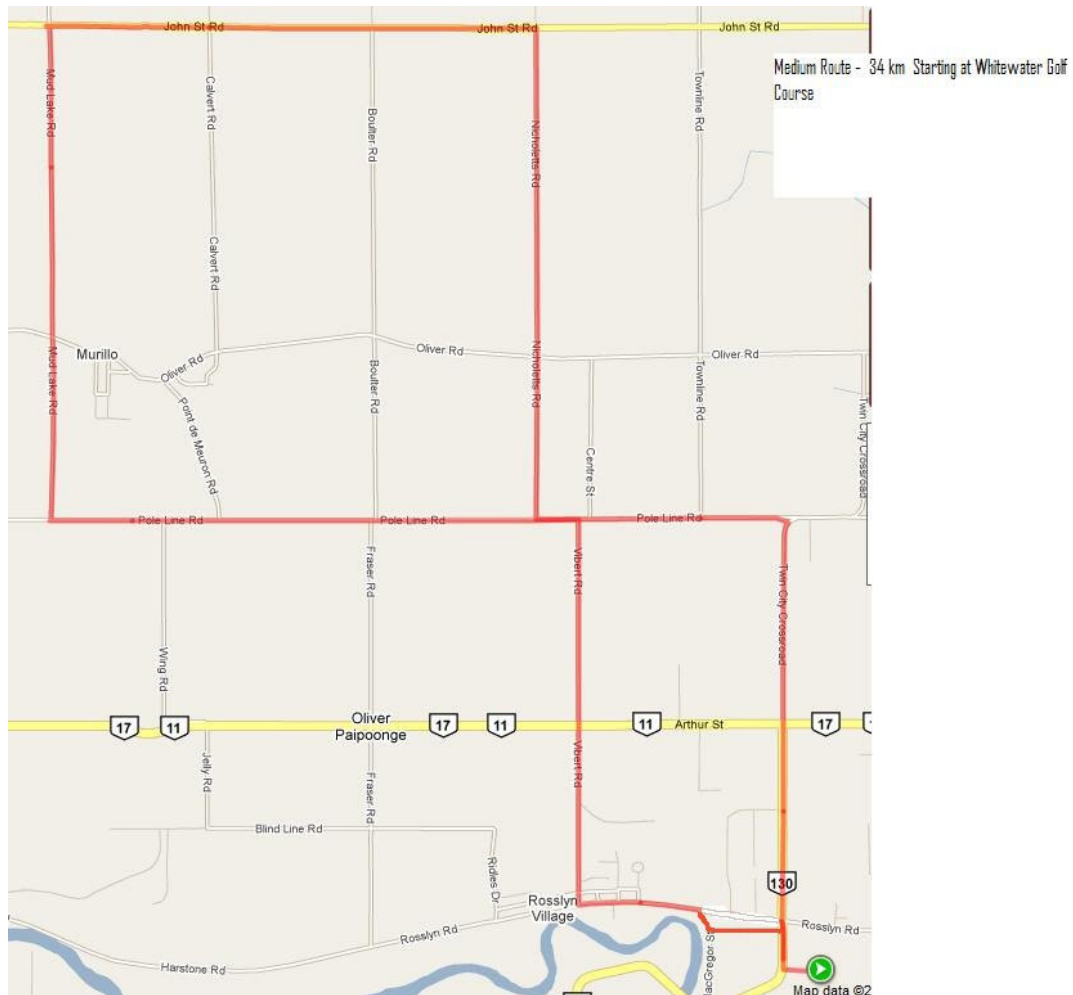

34 kms

- Whitewater GC, turn right onto Hwy 130, then left onto Gardner Rd
- Turn right onto MacGregor Rd, then left onto Rosslyn Rd
- Turn right onto Vibert Rd. Cross over Hwy 11-17 and follow to Poleline Rd
- Turn left onto Poleline then right onto Mud Lake Rd
- Cross over Oliver Rd, then follow to John St Rd and turn right
- Follow John St Rd then turn right onto Nicholletts Rd
- Turn left onto Poleline Rd and go to Twin City Crossroads and turn right
- Cross over Hwy 11-17 and follow Hwy 130 back to Whitewater GC

Women's Only Ride – Whitewater GC Tour

LONG ROUTE

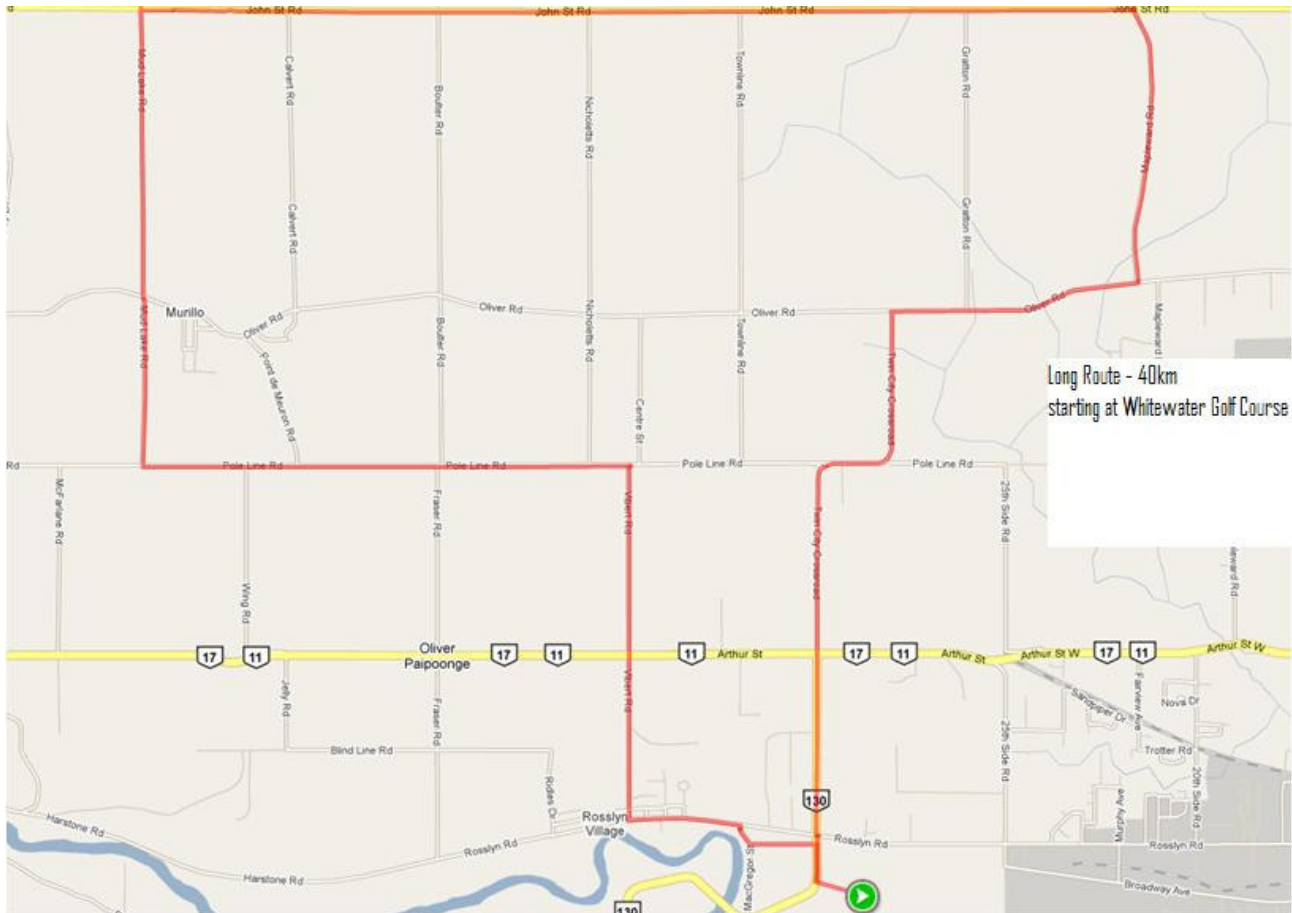

40 kms

- Whitewater GC, turn right onto Hwy 130, then left onto Gardner Rd
- Turn right onto MacGregor Rd, then left onto Rosslyn Rd
- Turn right onto Vibert Rd. Cross over Hwy 11-17 and follow to Poleline Rd
- Turn left onto Poleline then right onto Mud Lake Rd
- Cross over Oliver Rd, then follow to John St Rd and turn right
- Follow John St Rd then turn right onto Mapleward Rd
- Turn right onto Oliver Rd then turn left onto Twin City Crossroads
- Cross over Hwy 11-17 and follow Hwy 130 back to Whitewater GC